EAGLE'S WINGS NEWSLETTER

ST. JOHN'S
EVANGELICAL LUTHERAN CHURCH
717-259-0796
Pastor Shawn M. Berkebile
atownpastor@comcast.net

Volume 29, Number 11 NOVEMBER, 2018

MISSION STATEMENT

We are a community of Christians who, through God's Word and Sacraments, are enabled by the Holy Spirit to grow and serve Christ at home and in the world.

SUNDAY SCHEDULE

WINTER SCHEDULE

Sunday School 9:15am, Worship 10:30am

Inside this issue

Pastor's Reflection …….....2
Worship Services/Participants.....3
Advent Services……..…....4
Upcoming Events/Celebrations……4-5
Service……..……..……...6
Christian Education……..……..….....7
Youth & Family Ministry……..…..……8
Donations Needed…..…….....……..……...9
Prayer Concerns/Birthdays……....10
Treasurers Report...……..11
Community News……...12-13
Calendar……..…….....…14

Special points of interest:

Homebound Members Pg. 7
Angel Tree & Christmas Blessings Pg. 8

ST. JOHN'S
EVANGELICAL LUTHERAN CHURCH
100 E Water St
Abbottstown, PA 17301
717-259-0796

PLACE STAMP HERE

RETURN SERVICES REQUESTED
DATED MATERIAL

DAYLIGHT SAVING TIME ENDS NOVEMBER 4

PASTOR'S REFLECTION

Harvest Sunday, November 18, 2018

Harvest Sunday is a Sunday we will focus on stewardship, offering, thanksgiving and praise. Over the last few years we have called this Sunday "Commitment Sunday" and you will see some similarities, but some changes as well. Our hope is to link the abundance of giving that takes place during the holiday season and match it with our stewardship of the church and its resources. To see the gifts of the harvest and the season of thanksgiving connected to the work of the church and its annual funding appeal.

In the mail you will receive a letter specifically addressing Harvest Sunday. At the bottom of the letter it will contain an "Estimate of Giving Card" and how this card should be used. Our goal is to have 100 families/ giving units return these cards and make a pledge to the church. 100 cards is a lofty challenge, but one I feel we are ready to support. In the Gospel of Matthew, Jesus reminds the disciples, *"The harvest is plentiful, but the laborers are few; therefore ask the Lord of the harvest to send out laborers into his harvest."* On Harvest Sunday, we will ask and all members will be able to respond. We pray for an abundant return and a harvest that will inspire us to give thanks and praise.

On Sunday, November 4, we will have a special Multigenerational Sunday School event in the Fellowship Hall focused on Stewardship. This will be a wonderful opportunity for our congregation to come together, to learn, to grow, and to see the abundance of love God is shaping in each one of us. Mark your calendars and I can't wait to see you in church.

Grace and Peace,

Pastor Shawn Berkebile

Seriously?

As we approach the 50th anniversary of the ordination of women, there's still work to do. The North Carolina Synod is telling the story of women leaders through actual things said to female pastors in the North Carolina Synod of the ELCA. Click on this link https://youtu.be/bTcaAkG86QQ or go to YouTube and search "Seriously, Women in Ministry?" These stories are not unique to the North Carolina Synod, as we have heard very similar stories here in the Lower Susquehanna Synod. If you are unable to use YouTube, ask Pastor Shawn to share the video with you. It is a wonderful example of moving the church forward and naming the wrongs of our past and present.

NOVEMBER WORSHIP & PARTICIPANTS

NOVEMBER 4

ALL SAINTS SUNDAY
24th Sunday after Pentecost
Holy Communion
Sunday School 9:15am
Worship 10:30am
Special Evening Service 7pm

NOVEMBER 11

25th Sunday after Pentecost
Sunday School 9:15am
Worship 10:30am

NOVEMBER 18

26th Sunday after Pentecost
Holy Communion
Commitment Sunday
Sunday School 9:15am
Worship 10:30 am

NOVEMBER 25

CHRIST THE KING
27th Sunday after Pentecost
Holy Communion
Sunday School 9:15am
Worship 10:30am

SPECIAL OUTDOOR "ALL SAINTS" WORSHIP SERVICE

On Sunday, November 4th at 7pm, Our church will gather outside in the rear of the church for a special All Saints Worship Service. This Service will last approximately 30 minutes. As a group, we will travel through the cemetery and honor those who have past and are memorialized in our church cemetery.

ALTAR GUILD……..……..……...Bonnie Staub & Helpers
OFFERING COUNTERS.....Bonnie Staub & Margie Linebaugh

November 4 (Communion) ALL SAINTS SUNDAY

Head Usher /Comm. Asst……..Lori McIntire / Patti DeGroft
Youth Communion Assistant……...…...…Danielle McIntire
Acolyte……..……...…….Autumn Cole
Lector……..……..……..Sara Wilt
Front Door Greeters…..Brenda & Glenda Hoffheins
Elevator Greeter…….……Earl & Ethel Swope
Nursery…….……....……...Jennifer & Debra McEvers

November 18 (Communion) Commitment Sunday

Head Usher /Comm. Asst…..…..Dean Garrett / Bev Strickler
Youth Communion Assistant……...…….Kamdyn Balko
Acolyte…….…….……Evan Wilcox
Lector……...……..Margie Linebaugh
Front Door Greeters……..……...Jared & Peggy Tyson
Elevator Greeter……..Michael & Lisa Neiderer
Nursery…….....…...Crystal Wilcox / Kelly Kirchner

November 11

Head Usher ……Joe Rickrode
Acolyte……..…….....Ada Tello
Lector……..…..…...……Vicki Crawford
Front Door Greeters……...Jeff & Gwen Harman
Elevator Greeter……Bonnie Staub
Nursery……..…..……Patti DeGroft / Lori McIntire
Bulletin Folders…….....Carolyn Holsopple / Arlene Moul

November 25 (Communion) CHRIST THE KING

Head Usher /Comm. Asst……...Loti McIntire / Jared Tyson
Youth Communion Assistant…..……...Danielle McIntire
Acolyte……..…….....Carson Burchette
Lector……..…..…….....Jerry Lillich
Front Door Greeters…….Shirley & Dawn Crawford
Elevator Greeter……..Richard & Barbara Sharrer
Nursery…….…….....Stacey Burchette / Linda Boyer
Bulletin Folders……...……...Janet & Larry Ellison

THANK YOU FOR FAITHFULLY SERVING ST. JOHN'S

COMMUNITY WORSHIP

Community Worship Service

THANKSGIVING SERVICE—NOVEMBER 18TH, 6:00PM

ZWINGLI UNITED CHURCH OF CHRIST

On November 18th, at 6pm at Zwingli Church in East Berlin, we will have a joint **Thanksgiving Service with several churches in the area.**

- Presiding Pastor Julie Beall, as well as other area pastors will provide the service.
- Pastor Shawn Berkebile will be the guest homilist.
- Light refreshments will be offered following the service.

COME JOIN OTHERS IN OUR COMMUNITY AS WE BEGIN THE ADVENT SEASON!!

Mid-Week Advent Services

Advent

*We will gather at **noon** for a shared meal and worship. Each week a different pastor will preach around the topic of the movie, "The Star". The animals of the movie will guide our sermons and we will be showing clips of the movie. Given all the stress many people are under, one of our goals this year will be to create an experience of joy in worship—helping us grow in a child-like faith in preparing for Christmas.*

December 5th – Location: Immaculate Heart of Mary, (6084 W. Canal Rd., Abbottstown, PA) Pastor Julie Beall will preach

December 12th- Location: Trinity Lutheran Church, (117 W King St., East Berlin, PA) Father Timothy Marcoe will preach

December 19th- Location: St. John's Lutheran Church, (100 E Water St., Abbottstown, PA) Pastor Renee Durbin will preach

UPCOMING EVENTS & CELEBRATIONS

Multigenerational Sunday School Event	Sunday, November 4th 2018 9:15am— Fellowship Hall *(Everyone Welcome)*
Lesson: Creation & Stewardship	

UPCOMING EVENTS & CELEBRATIONS

FITZKEE'S CANDIES

St. John's Youth will be selling Fitzkee's Candies to raise funds for the our Youth Activities. Please see Pastor Shawn, Mindy or the church secretary for order forms (also available in the office). **Orders are due Sunday, November 11th.** Thank you in advance for your support of our Youth.

"GOOD NEWS & BREWS"

"Good News & Brews" is a partnership ministry between St. John's and Trinity in East Berlin. We will gather on the fourth **Tuesday** of each month at the Altland House for conversation; a time to be social, drink wine or beer and eat some dinner, if you wish. The pastors will share the Good News and a topic for conversation. Join us on **Tuesday, November 27th** for our next gathering. Please invite a friend.

ORDER YOUR POINSETTIAS NOW!

Orders are now being taken for Christmas Poinsettias. This year the plants will cost $10.00 each, available in Red, White and Marble. Please complete this form, detach, enclose your remittance and give it to Sally Grim or place it in the Offering Plate. **DEADLINE FOR PLACING YOUR ORDER is November 25th.**

*AGAIN THIS YEAR! Instead of a Poinsettia, you may be interested in giving a gift to World Hunger in memory or in honor of someone. Names (not amounts) will be included in the Christmas Bulletin, as well as those who ordered poinsettias. Poinsettias can be taken after the 7 PM Service, Christmas Eve.

POINSETTIA COLOR _____ **Quantity**_____

***OR GIFT TO WORLD HUNGER - AMOUNT $**_____

IN MEMORY OF_____

IN HONOR OF_____

PRESENTED BY_____

OFFERING ENVELOPE NAME OR NUMBER -if different from above_____

SERVICE

LAUNDRY LOVE - November 6th
St. John's has joined the movement called Laundry Love. On the first Tuesday of the month we offer free laundry to those with financial need at The Sudz laundry mat at the Kennie's Shopping Plaza in Spring Grove. This month we will offer free laundry on **Tuesday, November 6 at 6:00pm.** Watch the video on our website to learn more. Contact the office if you are interested in joining our team.

ABBOTTSTOWN/EAST BERLIN FOOD PANTRY

Donate your time—Volunteers Needed: Anyone is welcome to come and volunteer at the Abbottstown / East Berlin Food Pantry. The Pantry is open every first Wednesday of the month from 3:00pm until 6:00pm at Trinity Lutheran Church, East Berlin. **Our next dates are November 7th @ Trinity and November 8th @ St. John's 3-6pm.**

Simply show up or sign up at www.volunteersignup.org/DJH83 (East Berlin) and www.volunteersignup.org/WKFYE (Abbottstown)

YARD & BAKE SALE A HUGE SUCCESS!

A SPECIAL THANK YOU goes out to **everyone** who donated time, baked, volunteered, counted money, helped clean up, and made our fall yard sale a huge success. More than $2,600.00 will be donated to the Touch of Grace Fund. **Thank you again for your generosity and your hard work!!**

PAL LUNCH TEAM….Volunteers Needed!

The Hanover Area Council of Churches serves a hot meal 365 days a year to approximately 60 to 120 people. These meals are lovingly made by membership congregation from all across the area.

St. John's Lutheran Church PAL Team is scheduled to serve our next meal on **November 9th. VOLUNTEERS ARE NEEDED!**

If you are interested in joining our PAL team, please give Bev Strickler a call at 259-9878.

Harvest Sunday = Commitment Sunday November 18th 10:30am Worship Service

Attend worship on this special Sunday as we bring forth our "Estimate of Giving Cards" and place them before God. If you are unable to attend worship on the 18th, please mail the card to the church. *For privacy reasons the information you write on the card will only be seen by our Financial Secretary.*

CHRISTIAN EDUCATION

St. John's November Schedule

We'll gather together as a Congregation on November 4th to dig deeper into the First Article of our Creed and explore our Creator God. There will be activities and fun for all ages! Our kindergarten through fifth graders will continue their way through the Whirl Lectionary. It has been really neat to see them making the connection between the lessons we've been doing in class and hearing the Gospel and Pastor Shawn's sermon afterwards in church! If you are high school age or older, please join Pastor Shawn for Coffee and Conversation on November 25th. We're connecting current events with scripture and our faith through the Wired Word.

November Schedule

- Nov. 4th 9:15am – Multigenerational gathering
- Nov. 11th 9:15am - Confirmation meets & PreK -Middle School meets
- Nov. 18th 9:15am - Coffee and Conversation meets & PreK -Middle School meets
- Nov. 25th 9:15am - Confirmation meets & PreK -Middle School meets

YOUTH & FAMILY MINISTRY

OUR HOMEBOUND MEMBERS

Please take a few minutes to drop a card or note to St. John's Homebound members during the upcoming holiday season. They would be glad to hear from you!!! Please help spread some JOY!

Erma Becker
877 Laurel Woods Lane
Hanover, PA 17331

Lena Breighner
242 W. King St.
Abbottstown, PA 17301

Suzanne George
800 Randolph Street,
Apt. 68
Hanover, PA 17331

Dorothy Hoffheins
8933 Maple Grove Road
Abbottstown, PA 17301

Romaine Hoke
c/o Adrienne Meckley
26 Sandalwood Drive
Rehoboth Beach, DE 19971

Miriam & Harold Huff
113 Moulstown Road
Abbottstown, PA 17301

Merle Linebaugh
Golden Living Center
741 Chambersburg Rd
Gettysburg, PA 17325

Virginia Myers
104 Paul Street
Hanover, PA 17331

Morgan Ruth
6632 Lincoln Highway West
Thomasville, PA 17364

Calendar Info

Mark your Calendar: Congregational Meeting December 16th. Topic of conversations: Council/ Endowment/ Cemetery Board Committee Nominations, and Adopt the 2019 Comprehensive Budget.

YOUTH & FAMILY MINISTRY

SEASON OF GIVING

Angel Tree, ELCA Good Gifts, and Christmas Blessing Express

Two trees will be available once again this year for a season of giving. The Angel Tree will be available by the middle of November. More than 50 Angles will be available to sponsor and shop for. Each Angel represents a child that is given to us from Safe Home Program of YWCA of Hanover, or a sponsorship through our local school districts. In addition, there will be tree designation for ELCA Good Gifts and ornaments for Christmas Blessing Express, a ministry of New Hope. Please sign up to sponsor an Angel or take a suggested toy to purchase. **Angel Tree donations and Christmas Blessing Express donations are both due by December 2nd.** Both collections will have designated boxes on the stage of the Fellowship Hall. If you have any question please call the church office.

Angel Tree

For anyone interested in helping with the Angel tree this year: we will be meeting on Thursday, November 8 @ 6:30 PM to decorate and set-up the Angel Tree and Christmas Blessings Express Tree. Anyone is welcome. If you are interested in helping but cannot help on Thursday , November 8th please call Karen Rodgers @ 717-259-9427.

ELCA "GOOD GIFTS" GIVING TREE

Again this year, one of our giving trees will feature ornaments for ELCA Good Gifts. Everyone will have the opportunity to pick up an ornament and give to a ELCA Charitable cause. Order forms will be available at the giving tree and secure online donations can be made at www.ELCA.org/goodgifts.

CHRISTMAS PROGRAM AND DINNER

Join us for a night of dinner and entertainment on Sunday, December 16, 2018. The Italian dinner, catered by La Cucina of Hanover, will consist of two entrees, salad, bread, coffee, water and dessert, with a dessert auction to take something home to share. Tickets will go on sale in the middle of November.

DINNER and a SHOW

Dinner will start at 5:00pm and be served until 6:30pm, with the annual Christmas program to follow at 7:00pm. All proceeds will support our Youth Fundraising Account.

Adults and Children 12 and Up - $13 in advance, $16 at the door
Children Ages 4-11 - $9.00 in advance, $12 at the door
Children thru Age 3 are Free

Tickets will be available before and after worship beginning November 11 in the Fellowship Hall or by contacting the church office. Limited tickets will be available at the door so please plan ahead and be sure to invite your family!

DONATIONS NEEDED

ABBOTTSTOWN/EAST BERLIN FOOD PANTRY

On October 3rd, 67 households were served at the East Berlin Pantry, which included a total of 187 individuals and on October 4th, 34 households were served at the Abbottstown Pantry, which included a total of 82 individuals

The grocery cart located in the elevator lobby is available for monthly donations. Nonperishable food and assorted canned goods are always needed.

Will You Help Us Feed the Hungry?

St. John's has agreed to help fill Thanksgiving Baskets for New Hope Ministries. We are responsible for collecting 1000 cans of corn. Please bring in donations by Sunday, November 4th.

RUTH'S HARVEST

Ruth's Harvest is a Backpack Ministry in our community. Donations need to be individual servings and individually wrapped. St. John's Lutheran Church collects food for Hanover School District and Bermudian Springs Elementary. Please remember to purchase peanut-free products.

Donations should be dropped into appropriately marked bins on the stage of the Fellowship Hall.

SPECIAL NEEDS

RUTH'S HARVEST
BERMUDIAN SPRINGS

PUDDING CUPS, CHEF BOYARDEE SINGLE SERVE CUPS & POP TARTS

Packing: Wednesday, November 14, 10am

RUTH'S HARVEST HANOVER

OATMEAL & POPTARTS

Packing: Thursday, November 1, 9am

Envelope - Special Designated Giving for November:

During the month of November, the **Special Designation** on your envelope will go to the **Angel Tree** (stays in house and will be used to purchase additional items to fill Christmas gift bags)

It is our hope that gifts designated to "Special Designation" in November go above and beyond someone's regular giving to the general fund.

PRAYER CONCERNS

REMEMBERING IN PRAYER:

Earl Altland, Deb Keeney, Stacey Riggs, Kevin Shearer, Shirley Crawford, Laura Franze, Thomas Niedererr, Sally Gardner & family, Diana Rager, Dorothy Jean Jeffcoat, Joe Heltzer, Diane Hockley, Georgia Weibley (sister of Roy Slothour), Daniel Creager (brother-in-law of Mary Fogle) Edie Smith, Amy Ogurcak, Mary Shaberly, Annie Sharrer, Steve Holsopple, Donna Dressler, Daylin Bennet, Robert Myers (brother-in-law of Lisa Neiderer), Adam Jones (friend of Lisa Neiderer), Michele Trent, Betty Sharrer, Ryan Laughman, Frank George, the family of Charlene Atha, David Trent, Carmen Miranda (mother of Ivonne Gabrielson), Josh Williams, Estella Goodall, Nancy Niedererr, Annie Quinn, Darlene Rodgers, Sue Klunk, Lois Martoranna, Josiah Snyder, Wayne Mummert, Ralph DeGroft, Jeanne Hoke, Darlene Smith, Earl Linebaugh, Wayne Mummert, Mary Fogle and Cindy Linebaugh.

.HOMEBOUND:

Erma Becker, Lena Breighner, Suzanne George, Dorothy Hoffheins, Romaine Hoke, Miriam & Harold Huff, Merle Linebaugh, Virginia Myers and Morgan Ruth.

Shawn Mitchell	November 2	**Kathleen Colgan**	November 7	**Jocelyn Mayers**	November 16
Terry Rodgers	November 2	**Suzette Sauter**	November 8	**Lehanna Reeling**	November 16
Eric Cole	November 3	**Carson Burchette**	November 9	**Matthew Boyer**	November 18
Jennifer McEvers	November 3	**Justin Gruver**	November 10	**Paul Minnich**	November 19
Jean Baker	November 4	**Nancy Sheely**	November 11	**Donald Rodgers**	November 19
Taylor Groft	November 4	**Andrew Bathurst**	November 12	**Donald Ruth**	November 19
Nickolas Laughman	November 4	**Rickie Breighner**	November 13	**Emma Lewis**	November 20
Ethan Laughman	November 4	**Lauren Neiderer**	November 14	**Stephen Sauter**	November 24
Larissa Neiderer	November 4	**Autumn Reeling**	November 15	**Robin Hoff**	November 28
Crystal Wilcox	November 4	**Dennis Strickler**	November 15	**Katie Huff**	November 29
James Leonard	November 5	**Karl Tyson**	November 15	**John Mracko**	November 30
Barbara Moul	November 5	**Robert Hoff**	November 16		

***Denotes Homebound Member**

TREASURER'S REPORT

St. Johns Evangelical Lutheran Church
2018 Newsletter vs Budget
January through September 2018

	Jan - Sep 18	Budget
Contrbutions	113,694.44	212,717.00
Expense		
BENEVOLENCE EXPENSES NON SYNOD	696.50	2,400.00
BENEVOLENCE EXPENSES THRU SYNOD	12,899.97	17,200.00
PASTORAL MINISTRY	64,280.62	84,989.00
ADMINISTRATION	24,296.11	31,774.00
WORSHIP AND MUSIC	11,806.46	16,050.00
CHRISTIAN EDUCATION	11,082.35	12,200.00
CHURCH COMMITTEES	1,254.88	2,500.00
PROPERTY	36,235.03	45,604.00
Total Expense	162,551.92	212,717.00
Net Income	**-48,857.48**	**0.00**

TOTAL ATTENDANCE FOR SEPTEMBER WORSHIP SERVICES...546

FOR YOUR INFORMATION…

- St. John's has a Library, located in the conference room in the Education/Office Building. Members are encouraged to borrow books, supply books to be borrowed, and donate to the library.
- The Community Aide bin in the parking lot is there for us to donate clothing items for the needy. St. John's receives a small donation per pound from Community Aide. Our most recent check received was for $156.00.

GIVE TO ST. JOHN'S WHEN SHOPPING ON AMAZON

Did you know that Amazon has a separate website called "Amazon Smile" that is exactly the same as the regular Amazon except for one thing: A portion of your purchase on Amazon Smile goes to the charitable organization of your choice! If you're looking for another way to give to St. John's, all you have to do is go through smile.amazon.com instead of the standard website and choose St. John's Lutheran Church, Abbottstown Pa as the organization you would like to give to. A percentage of every purchase you make goes to our ministry, truly making your dollar go further!

COMMUNITY NEWS

Rise Against Hunger Day in Hanover

The 4th Bi-Annual Hanover Area Community Meal Packing Event will be held in Fellowship Hall of St. Matthew Lutheran Church on November 3, 2018, a day which the Mayor of Hanover is Proclaiming to be "Rise Against Hunger Day in Hanover." The response has been overwhelming. The 10 am packing session is already booked solid with 300 volunteers and the afternoon session is filling up quickly. Because of the incredible support from Hanover businesses, service clubs, churches and residents alike, to date over $22,000 toward our $29,000 goal has been raised, enough to pack over 78,000 meals for hungry children in school feeding programs and orphanages and for those suffering from natural disasters. Won't you please consider donating to his worthy cause? Every 29¢ we raise enables us to pack another meal. Please help us reach our 100,000 meal goal by sending your check, made payable to *"Rise Against Hunger"* (with *"SMLC-11/3/18-Hanover"* written on the memo line), to RAH, c/o St. Matthew Lutheran Church, 30 W. Chestnut St., Hanover, PA 17331 or go online to register and/or donate at *events.stophungernow.org/SMLC18*. Thank you.

Rise®
AGAINST HUNGER
food • community • sustainability

YOU ARE INVITED

HANOVER AREA COUNCIL of CHURCHES
CELEBRATION DINNER
FIFTY YEARS OF SERVICE TO OUR COMMUNITY

WHEN: DECEMBER 2ND 5 P.M.
WHERE: ST. JOSEPH PARISH HALL
5055 GRANDVIEW RD (REAR PARKING LOT)
COST: $11.95 PERSON / prepaid
Reservations are required:
by check, PayPal or calling the office 717-633-6353

HANOVER AREA COUNCIL CHURCHES 1968 50th ANNIVERSARY 2018 HANOVER, PA

COMMUNITY NEWS

CONTACT
Allie Bucher **FOR IMMEDIATE RELEASE**
Communications Manager
albucher@hospicecommunity.org
Cell: 717.333.2581 Office: 717.391.2458

Hospice & Community Care and the Pathways Center for Grief & Loss are offering the following programs in November 2018 in York County.

ADULT DROP-IN GROUPS

These free meetings include a presentation and an informal time to talk with others. No registration is needed. For more information, call the Pathways Center at (717) 391-2413 or (800) 924-7610.

Coping with the Loss of a Companion or Spouse

- **Tuesday, November 6** from 2:00 to 3:30 p.m. at The Ann B. Barshinger Hospice Center, 235 St. Charles Way, Suite 250, York

COPING WITH THE HOLIDAYS Individuals who find holiday traditions they once anticipated with great joy may now leave them with feelings of uncertainty and sadness. The Coping with the Holidays series can help those who have experienced a loss to not only get through the holiday season, but perhaps find something positive during an otherwise difficult time. Call the Pathways Center at (717) 391-2413 or (800) 924-7610 to register.

- **"Where to Begin" Wednesday, November 14** from 6:30 – 8:00 p.m. at The Ann B. Barshinger Hospice Center, 235 St. Charles Way, Suite 250, York
- **"Planning Ahead" Wednesday, November 28** from 6:30 – 8:00 p.m. at The Ann B. Barshinger Hospice Center, 235 St. Charles Way, Suite 250, York

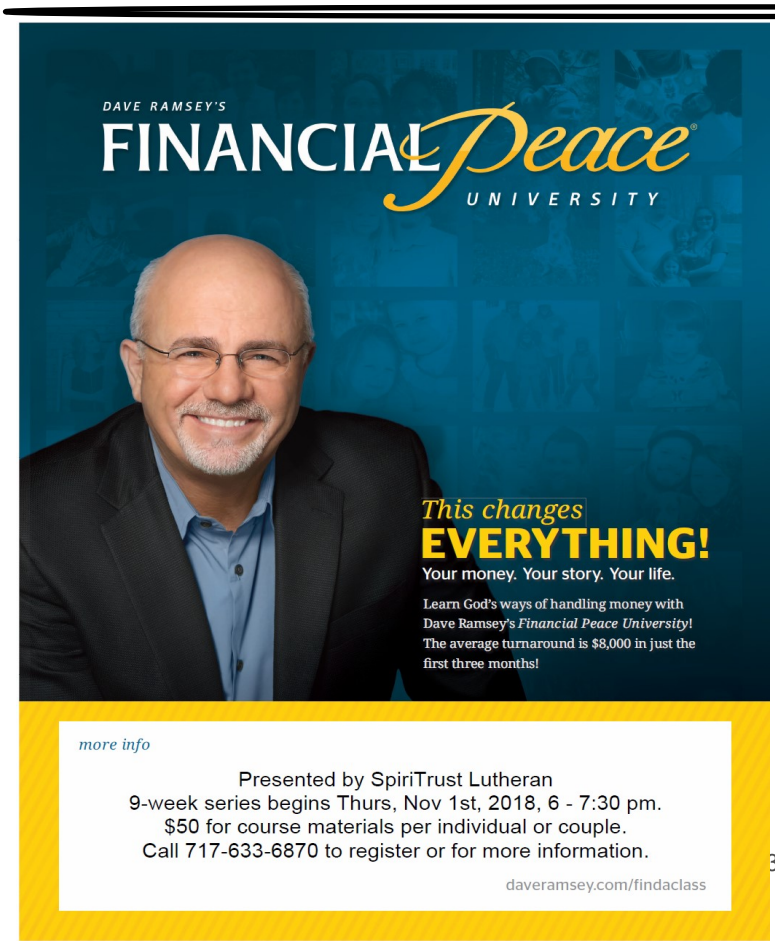

NOVEMBER IS NATIONAL HOSPICE MONTH

For Us, It's Personal

Hospice care is an **end-of-life-care model** that focuses on **enhancing quality of life** when time is short. It involves an **inter-disciplinary team**—including doctors, nurses, social workers, bereavement counselors and nutritionists, and volunteers—working together addressing the medical, physical, social, emotional, and spiritual needs of the patient, as well as providing bereavement support to the family. The VNA of Hanover & Spring Grove's Hospice Program is proud to provide hospice to our neighbors—regardless of their ability to pay. Help us care for our hospice patients by ordering from either Hanover Domino's on **November 4th** when Domino's will donate 25% of the day's sales to the VNA Hospice program. Domino's, 1012 Baltimore Street, 633-9411 and 625 W. Elm Avenue, 632-9400.

NOVEMBER

SUN	MON	TUE	WED	THU	FRI	SAT
November 4th				**1** Ruth's Harvest Hanover, 9am **All Saints Day**	2 **All Souls Day** AA Al-Anon 7pm	3
4 Sunday School 9:15am Worship 10:30am **All Saints Sunday** **7pm service** Multi—Generation Gathering **Holy Communion** Meet with New Members	5	6 Laundry Love 6pm	7 Food Pantry @ Trinity 3-6pm	8 Food Pantry @ St. John's 3-6pm	9 **PAL Lunch** 9am—1pm AA & Al-Anon 7pm	10 Pastor Shawn @ wedding Al-Anon District Meeting 8am-12pm
11 Sunday School 9:15am Worship 10:30am Confirmation Meets **Veterans Day**	12 	13 Council 7pm	14 Ruth's Harvest Abbottstown 10am	15	16 AA & Al-Anon 7pm	17
18 Sunday School 9:15am Worship 10:30am **Holy Communion** Coffee & Conversation **Commitment Sunday**	19	20	21	22 **THANKSGIVING**	23 AA & Al-Anon 7pm	24
25 Sunday School 9:15am Worship 10:30am **Holy Communion** **Christ The King** Confirmation Class Meets	26	27 Good News & Brews 6:30pm	28	29	30 AA & Al-Anon 7pm	